OFFICIAL PROGRAM AND SCORE CARD • FIFTEEN CENTS

FENWAY PARK

HAVE A REAL CIGARETTE — HAVE A CAMEL

Discover the difference between "just smoking"— and Camels!

Taste the good, rich flavor of Camels . . . feel the smoothness of their quality tobaccos . . . enjoy the largest-selling cigarette in America today!

R. J. Reynolds Tobacco Co.,
Winston-Salem, N. C.

BOSTONIANS

ARE WALK-FITTED!

Pre-tested to fit right!
They feel right from
the very first step.

$17.95 to $28.95

JORDAN MARSH COMPANY

Boston

Framingham Malden

A CORDIAL WELCOME TO ALL

The Boston Red Sox extend a cordial welcome to Fenway Park baseball fans of New England and visitors to Boston from other parts of the country. You will watch the Red Sox play in the most modern and handsomest baseball park in the country. The comfort of the fans is the prime consideration of the Red Sox management. The green of the playing field is reflected in the unmarred color scheme of the stands and surrounding fences. Every section commands a clear view of the action on the field.

The Red Sox will ever try to reward your patronage with the best in baseball in every way.

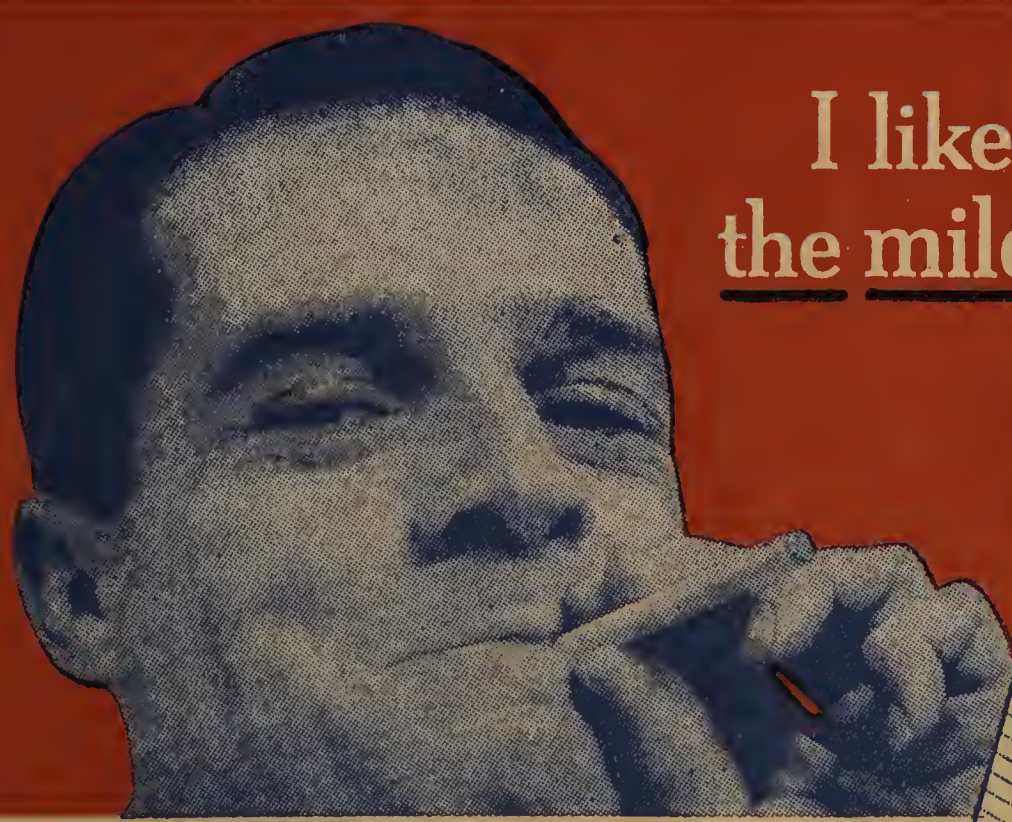

I like KENT
the mild cigarette

"Kent" and "Micronite" are registered trademarks of P. Lorillard Co.

You will, too...

The mild, clean, fresh taste

The easy-draw Micronite Filter

The full, rich flavor

KENT—America's Premium Quality Cigarette . . . now at popular filter price

Satisfy your beer thirst better!

Jacob Ruppert, N. Y. C.

Knickerbocker

New York's Famous Beer

FIRST IN SALES IN MASSACHUSETTS!

RED SOX NIGHT GAMES

(Starting Time 8:15 P.M.)

There are 18 night games scheduled at Fenway Park during the 1957 season. May 10, Washington; May 17, Kansas City; May 27, New York; June 18, Cleveland; June 21, Kansas City; June 25, Chicago; June 28, Detroit; July 1, Washington; July 5, Baltimore; July 26, Cleveland; July 30, Detroit; August 2, Chicago; August 9, Washington; August 13, New York; September 6, Baltimore; September 10, Chicago; September 13, Cleveland; September 17, Kansas City.

NO RED TAPE

when you borrow at the FIRST

PERSONAL LOANS — up to $2,000 or more

THE FIRST PLAN — automobile loans

FIRST CHECK-CREDIT ACCOUNT — revolving loans

LIFE INSURANCE PROTECTION at no additional cost to you on these loans

Member Federal Deposit Insurance Corp.

The FIRST NATIONAL BANK of BOSTON

RED SOX MANAGER

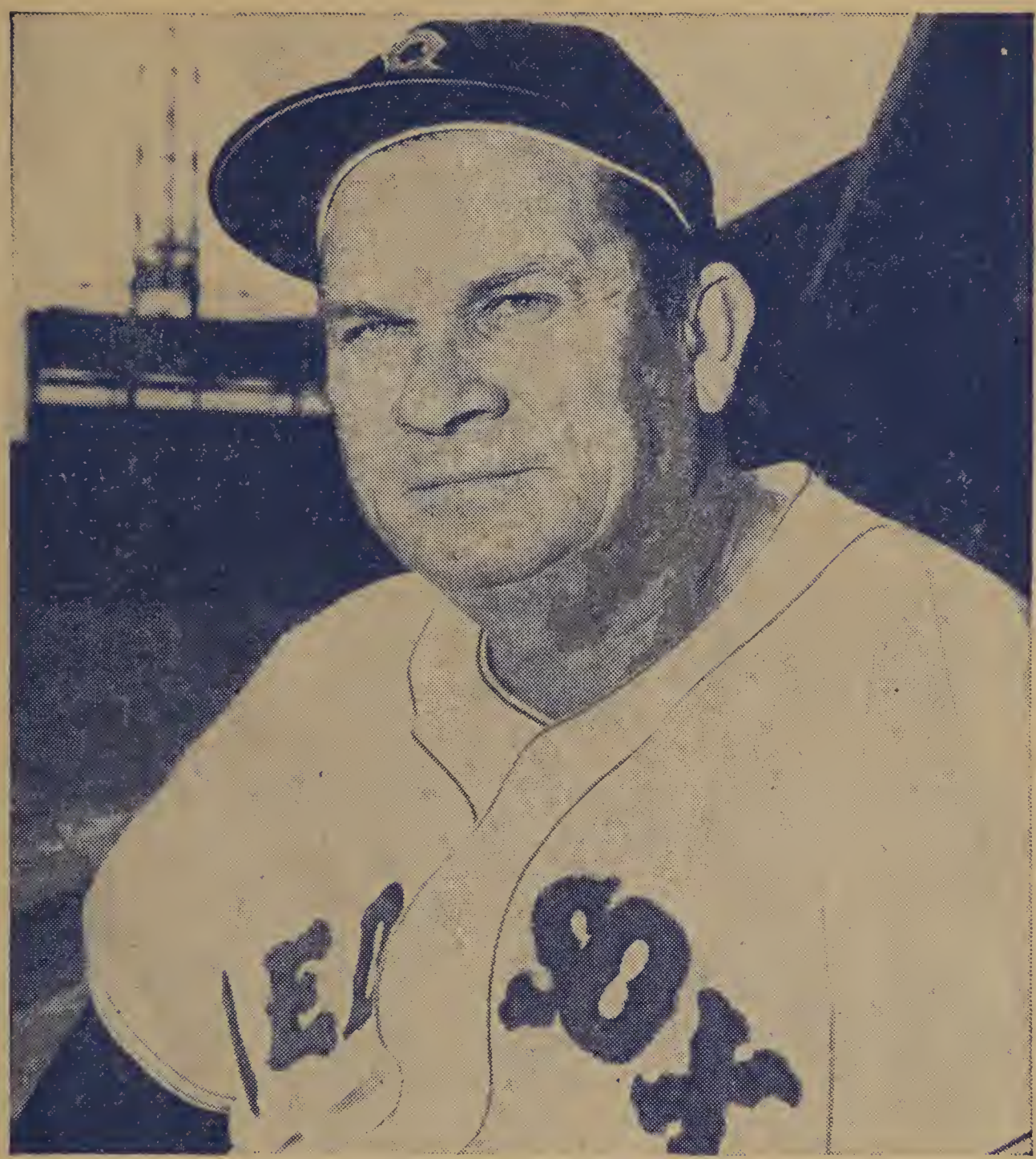

MIKE HIGGINS

SCHRAFFT'S®

CHOCOLATE COVERED
PEPPERMINT PATTIES
AND CANDY BARS

ON SALE
AT
THE PARK

Time for the winningest flavor of all!

After the game,
enjoy whiskey at its finest.

Four Roses

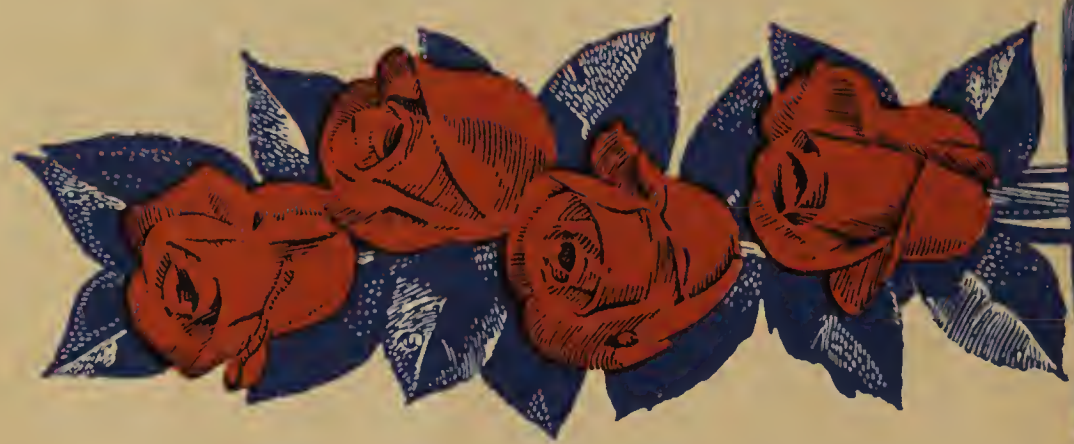

FOUR ROSES DISTILLERS CO., N.Y.C. BLENDED WHISKEY. 86 PROOF. 60% GRAIN NEUTRAL SPIRITS.

RED SOX ALL-TIME RECORDS

BATTING

Average (Ted Williams, 1941)	.406
Streak (Dom DiMaggio, 1949)	34 Straight Games
Home Runs (Jimmy Foxx, 1938)	50
Runs Batted In (Jimmy Foxx, 1938)	175
Hits (Tris Speaker, 1912)	222
Runs (Ted Williams, 1949)	150
Stolen Bases (Tris Speaker, 1912)	52
Bases on Balls (Ted Williams, 1947-1949)	162
Most Strikeouts (Jimmy Foxx, 1936)	119

PITCHING

Games Won (Joe Wood, 1912)	34
Games Lost (Charley Ruffing, 1928)	25
Most Games (Ellis Kinder, 1953)	69
Games Started (Cy Young, 1902)	43
Complete Games (Cy Young, 1902)	41
Innings Pitched (Cy Young, 1902)	386
Bases on Balls (Mel Parnell, 1949)	134
Strikeouts (Joe Wood, 1912)	258
Shutouts (Cy Young, 1904 and Joe Wood, 1912)	10

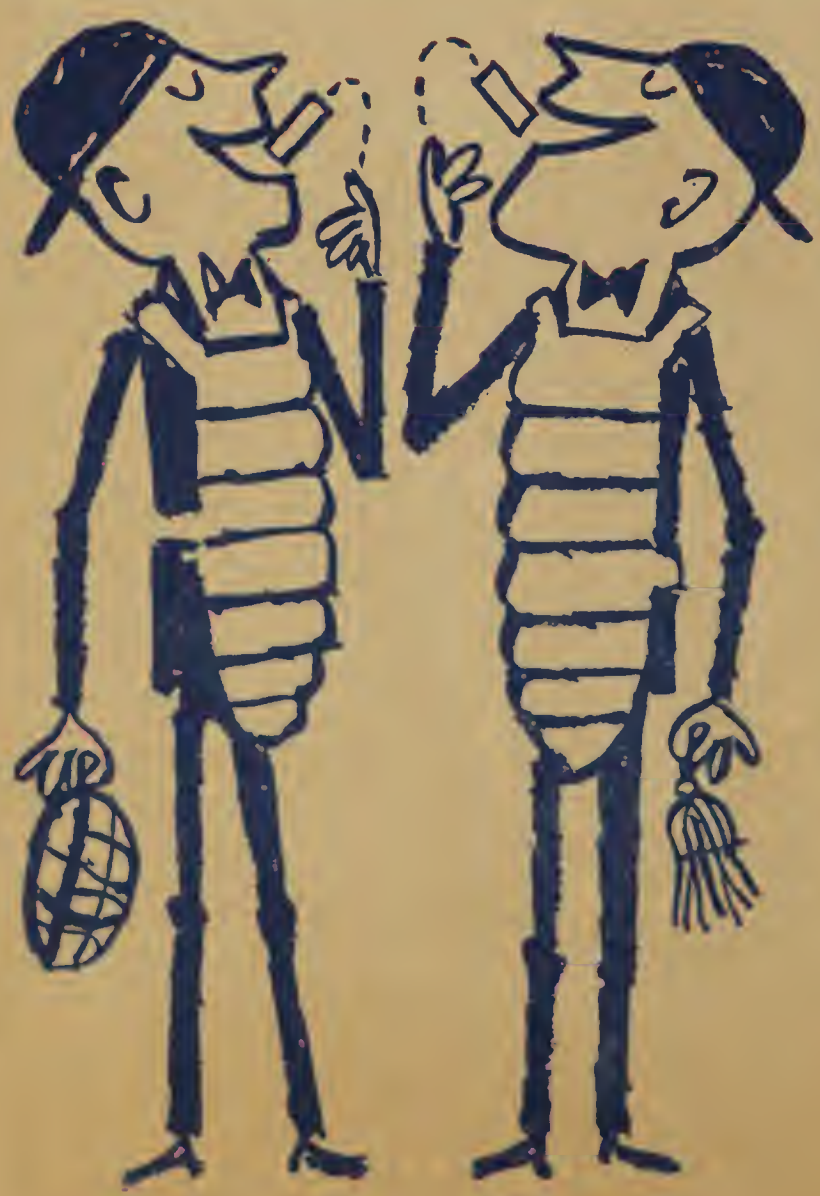

Even we agree on Beech-Nut!

Always a hit on flavor . . . fresh
. . . clean, lasting enjoyment

Beech-Nut . . . the quality gum
The 5¢ Luxury

The Greatest Team on the Road

The Unbeatable Combination for Motorists

Why not let this great pair, "CALSO" and "RPM," team up to give you the best motoring you've ever had?

PRODUCTS OF THE CALIFORNIA OIL COMPANY

TRADEMARKS "CALSO" AND "RPM"
REG. U. S. PAT. OFF

INFORMATION FOR PATRONS

For Information Pertaining to Games, Tickets, Etc., Call

COPLEY 7-2525

The executive offices of the Boston American League Baseball Company are at 24 Jersey Street.

Box and Reserved Seat tickets may be obtained in advance at the ADVANCE TICKET OFFICE at Fenway Park and at Filene's Men's Store.

The ADVANCE TICKET OFFICE is open daily from 9:00 A.M. until 5:00 P.M.

PRICES—INCLUDING TAX

Box Seats	2.75
Reserved Seats	1.90
General Admission	1.40
Bleachers	.75

STARTING TIMES

Single Games	2:00 P.M.
Doubleheaders	1:30 P.M.
Night Games	8:15 P.M.

MAIL ORDERS

Make check or money order payabl to Boston Red Sox. Include self addressed stamped return envelope an mail to Ticket Department, Fenwa Park, Boston 15, Massachusetts.

Physicians expecting telephone call are requested to leave their names an seat locations with the attendant at Of fice Door in back of grandstand on thir base side.

Patrons finding articles are asked t return them to the office.

We will consider it a favor if patron will report to the office the slightest in attention or rudeness on the part o any employee.

for you from **Hancock Tower**

- **HOURLY WEATHER SIGNALS**
- **BOSTON'S FINEST VIEW**

Watch the famous John Hancock Tower for the latest weather news — flashed every hour on the hour. And be our guest on the Observation Floor, 348 feet above the street, for a miles-wide view of all Boston and far beyond. We'll welcome you!

STEADY RED means RAIN
*** FLASHING RED means NO BALL GAME**
STEADY BLUE means FAIR
FLASHING BLUE means CLOUDY

TOWER VISITING HOURS:
9:30 a. m. to 4 p. m.
Monday to Friday

John Hancock
MUTUAL LIFE INSURANCE COMPANY
BOSTON, MASSACHUSETTS

* (Winter signal means snow)

SILVER ANNIVERSARY

This baseball season marks the 25th anniversary of the operation of the Boston Red Sox under the ownership and presidency of Thomas A. Yawkey. It was in February of 1933 that Tom Yawkey came to Boston and embarked upon the rebuilding program under which the Red Sox soon became and have consistently remained one of the most respected organizations in Baseball. Mr. Yawkey is today the senior club owner in the American League, which he also serves as Vice President. He is also a member of the Executive Council of Baseball.

Now a better buy than ever before!

THREE FEATHERS

VSR PRIVATE STOCK

BLENDED WHISKEY • 86 PROOF • 65% GRAIN NEUTRAL SPIRITS • THREE FEATHERS DISTILLING CO., LAWRENCEBURG, IND.

Say Seagram's and be Sure

OF AMERICAN WHISKEY
AT ITS FINEST

SEAGRAM-DISTILLERS COMPANY, NEW YORK CITY. BLENDED WHISKEY. 86 PROOF. 65% GRAIN NEUTRAL SPIRITS

SCORING MADE EASY

Baseball Shorthand, as used by baseball writers, will render every game more enjoyable to baseball enthusiasts. All players are numbered and all plays recorded by symbols. For symbols and example of system, see following page.

NUMBER PLAYERS AS FOLLOWS

Pitcher	1	Second Baseman	4	Left Fielder	7
Catcher	2	Third Baseman	5	Center Fielder	8
First Baseman	3	Shortstop	6	Right Fielder	9

DRINK Coca-Cola

REG. U.S. PAT. OFF.

SYMBOLS FOR PLAYS

Single	—	Reached base on error	E	Stolen Base	S	Struck Out	K
Double	=	Fielder's Choice	FC	Sacrifice Hit	SH	Base on Balls	BB
Triple	≡	Hit by Pitcher	HP	Passed Ball	PB	Force Out	FO
Home Run	≡	Wild Pitch	WP	Balk	BK		

WP	S
(PB)	E-4

The lower lefthand corner of the scoring block should be considered as home plate. Progress is counter-clockwise with progress to first base indicated in lower righthand corner, to second in upper righthand corner, to third in upper lefthand corner and to home in lower left. In example to left, batter reached first on an error by the second baseman, stole second, went to third on a wild pitch and scored on a passed ball. It is convenient to circle all runs as shown so that scoring plays may be seen at a glance.

AMERICAN LEAGUE PITCHERS

Cleveland
11 Hout'an
12 Mossi
20 Narleski
21 Lemon
22 McLish
24 Wynn
25 Garcia
27 Score
29 Tomanek
30 Pitula
37 Gray

Baltimore
17 Wight
18 Loes
21 Consuegra
27 Beamon
28 Brown
29 Moore
35 Zuverink
36 Johnson
38 O'Dell
39 Ferrarese
41 Fornieles

Chicago
15 Keegan
18 Derringt'n
19 Pierce
21 Staley
22 Donovan
27 Kinder
28 Howell
29 Harshman
30 Wilson
31 LaPalme
36 McDonald
16 Howard
17 Powell

Washington
19 Brodo'ski
11 Byerly
15 Aber'athy
16 Chakales
12 Clevenger
18 Stobbs
21 Wiesler
26 Stone
17 Pascual
28 Ramos
34 Hern'dez
35 Hyde
24 Shifflett

New York
16 Ford
18 Larsen
19 Turley
21 Terry
23 Byrne
24 Cicotte
28 Ditmar
30 Shantz
47 St'rdi'ant
53 Kucks
55 Grim

Detroit
14 Bunning
17 Lary
18 Gromek
19 Crimian
21 Foytack
22 Aber
23 Maas
26 Brady
41 Lee
44 Hoeft
29 Wojey

Kansas City
3 Coleman
4 Urban
14 McDerm't
20 Kellner
23 Burnette
24 Garver
25 Port'c'r'o
26 Blake
28 Morgan
33 Host
34 Trucks
37 Gorman
48 Duren

Sunday April 21 1957

2 Bolling, s.s.
3 Zauchin, 1b
4 Jensen, r.f.
5 Higgins, mgr.
6 Vernon, 1b
7 Consolo, i.f.
8 Daley, c
10 Goodman, 2b
12 Lepcio, i.f.
14 Delock, p
16 Sullivan, H., c
17 Parnell, p
19 Porterfield, p
20 Meyer, p
26 Thr'n'b'y, c.f.
27 Susce, p
28 Kemmerer, p
29 Minarcin, p
31 Burns, co
32 Baker, co
33 Ferriss, co
34 Schreiber, co
36 Spring, p

BOSTON	1	2	3	4	5	6	7	8	9	10	AB	R	H	PO	A	E
11 Malzone, 3b	6-3 (1)		6-3 (1)		F-6 (3)		P-3 (3)				4	0	0			
35 Klaus, s.s.	F-8 (3)		W 1-4 (1)			6-3 (1)		W 3			2	1	0			
9 Williams, l.f.	W		4-3 (3)			-- --		— 9			3	2	2			
25 Gernert, 1b	F-8 (3)			(1)		W		— 4			3	1	1			
37 Piersall, c.f.		— 6-4 (1)		(2)		F-9 (2)		Sac. 5-4 (1)			3	0	1			
38 Stephens, r.f.		FC		--		1-3 (3)		-3 (2)			4	0	1			
24 Mauch, 2b		5-3 (2)		6-3 (3)			F-7 (1)	— 2			4	1	1			
22 White, c		W			F-8 (1)		K (2)	— 6-4 (3)			3	0	1			
21 Nixon, p		K 3 (3)			4-3 (2)		—	FC			4	0	1			
18 Sullivan, F., p																
23 Brewer, p																
39 Sisler, p																
	0	0	0	0	0	1	0	4			30	5	8			

New York — Sunday, April 21 - Day game at 2 p.m.

2 Crosetti, co
15 Collins, i.f.
17 Slaughter, o.f.
19 Turley, p
21 Terry, p
23 Byrne, p
24 Cicotte, p
27 Held, i.f.
28 Ditmar, p
29 Richards'n, i.f.
30 Shantz, p
31 Turner, co
33 Gumpert, co
34 Kubek, o.f.
37 Stengel, mgr
39 Johnson, c
42 Coleman, 2b
55 Grim, p

NEW YORK	1	2	3	4	5	6	7	8	9	10	AB	R	H	PO	A	E
9 Bauer, r.f.	--		F-3 (2)			W -6 (1)		F-7 (2)			3	0	1			
1 Martin, 3b	F-4 (1)		F-8 (2)			6-3 (2)		-- --			4	1	1			
7 Mantle, c.f.	-3 (2)			1-3 (1)		L-8 (3)		—			4	0	1			
8 Berra, c	K 3			-3 (2)			P-2 (1)	3-4-3 (3)			4	0	0			
14 Skowron, 1b		5-3 (1)		-- --			-- --		— SB		4	2	3			
12 McDoug'ld, s.s.		6-3 (2)		K 3 (3)			K 3 (2)		K 3 (1)		4	0	0			
32 Howard, l.f.		6-3 (3)			F-6 (1)		K 3 (3)		K 0 (2)		1	0	0			
15 Collins X-7-9											3	0	0			
4 Coleman 2b											0	0	0			
17 Slaughter X-4-9			F-9 (1)		6-3 (2)			W 5	W		2	1	0			
18 Larsen, p			—		P-6 (2)			Sac. 1-3 (1)	K 3 (3)		1	0	0			
16 Ford, p											3	0	1			
47 Sturdivant, p																
53 Kucks, p																
55 Grim, p																
	0	0	0	1	0	0	1	2	0		33	4	7			

NATIONAL LEAGUE PITCHERS

Cincinnati
1 Acker
3 Fowler
4 Freeman
5 Gross
6 Hacker
7 Jeffcoat
8 Klippst'n
9 Lawrence
11 Nuxhall
12 Sanchez
13 Scantilb'y

Brooklyn
1 Bessent
2 Craig
3 Drysdale
4 Elston
5 Erskine
6 Kipp
7 Koufax
8 Labine
9 Lehman
10 Maglie
11 Newcombe
12 Podres
13 Roebuck
14 Spooner
15 Valdes

Chicago
1 Briggs
2 Brosnan
3 Collum
4 Drabo'sky
5 Fodge
6 Hillman
7 Kaiser
8 Lown
9 Poholsky
10 Rush
11 Singleton
13 Vale'tin'ti
14 Drott
15 Anderson
16 Littlefield

New York
1 Antonelli
2 Barclay
3 Burnside
5 Gomez
6 Grissom
7 Jones
8 Margoneri
9 McCall
10 McCorm'k
12 Ridzik
14 Surkont
16 Worth'on

Pittsburgh
1 Arroyo
3 Churn
4 Face
5 Friend
7 Hall
8 King
9 Kline
10 Kuzava
11 Law
14 Purkey
16 Swanson

St. Louis
4 Cheney
6 Davis
7 Dickson
8 Jackson
9 Jones
11 Liddle
12 Muffett
13 McDaniel
14 Mabe
15 Merritt
16 Mizell
17 Schmidt
18 Smith
19 Wehmeier
20 Wilhelm

Milwaukee
1 Buhl
2 Burdette
3 Conley
4 Crone
6 Johnson
7 Jolly
8 Murff
9 Phillips
10 Spahn
11 Trowbr'ge

Phila.
3 Conley
4 Farrell
5 Haddix
6 Hearn
7 Hamner
8 LiPetri
9 Meyer
10 Miller
11 Morehead
14 Roberts
15 Rogovin
16 Sanford
18 Simmons
19 Snyder

MENNEN FOR MEN
YOUR ALL-STAR GOOD GROOMING LINE-UP
FOAM SHAVE
SKIN BRACER
SPRAY DEODORANT FOR MEN

LONGINES
THE WORLD'S MOST HONORED WATCH
USED BY ALL MAJOR LEAGUE UMPIRES FOR TIMING ALL BASEBALL GAMES — INCLUDING THE WORLD SERIES
PRODUCT OF LONGINES-WITTNAUER WATCH COMPANY

FAVORITES IN EVERY LEAGUE!
CHESTERFIELD
L&M FILTERS

shaves closer without Irritation
GEM RAZOR

OLD GOLD
SMART NEW OG PACK
OLD GOLD FILTERS
THE BEST TASTE YET IN A FILTER CIGARETTE

1957—BOSTON RED SOX AT HOME—1957

NEW YORK	BALTIMORE	WASHINGTON	DETROIT	KANSAS CITY	CHICAGO	CLEVELAND
April 18, 20, 21 May 27*, 28 Aug. 13*, 14, 15 Sept. 27, 28, 29	April 22, 23 May 29, 30 (2) July 5*, 6, 7 Sept. 6*, 7, 8	May 10*, 11, 12 (2) July 1* Aug. 9*, 10, 11 (2) Sept. 2 (2)	May 14, 15, 16 June 28*, 29. 30 July 30*, 31 Aug. 1 Sept. 15 (2)	May 17*, 18 June 21*, 22, 23 (2) July 23, 24, 25 Sept. 17*, 18	May 19, 20 June 25*, 26, 27 Aug. 2*, 3, 4 Sept. 10*, 11, 12	May 21, 22 June 18*, 19, 20 July 26*, 27, 28, 29 Sept. 13*, 14

* Night game (2) Doubleheader

NARRAGANSETT BREWING COMPANY, Cranston, R. I.

1957—BOSTON RED SOX AWAY—1957

BALTIMORE	WASHINGTON	NEW YORK	KANSAS CITY	DETROIT	CLEVELAND	CHICAGO
April 16 May 24*, 25, 26 (2) Aug. 6*, 7*, 8 30*, 31* Sept. 1	April 24*, 25 May 31* June 1, 2 Aug. 16*, 17, 18 Sept. 23*, 24*, 25	April 26, 27, 28 July 3, 4 (2) Sept. 4*, 5, 20* 21, 22	April 30* May 1 June 7*, 8*, 9, 10 July 16*, 17*, 18 Aug. 25, 26	May 2, 3, June 14*, 15, 16 July 11, 12*, 13 Aug. 27*, 28, 29	May 4, 5 (2) June 11*, 12*, 13 July 14 (2) Aug. 20*, 21*, 22	May 7*, 8, 9 June 4*, 5, 6 July 19*, 20, 21 Aug. 23*, 24

* Night game (2) Doubleheader

FENWAY PARK IDEALLY LOCATED

FENWAY PARK is ideally located in the heart of the famous Back Bay section of Boston. Several of the city's main thoroughfares lead directly to the park, while public transportation facilities provide frequent service at all times.

The park is situated only a three minute walk from the Kenmore Square subway station of Greater Boston's Metropolitan Transit Authority. From this point direct lines or convenient connections are available to the downtown Boston area, all of the surrounding suburbs, and to the airport, railroad and bus line terminals linking Boston to all outlying points.

Taxicab facilities are available at the gates of the park.

Commonwealth Avenue and Beacon Street, well known in Boston history, lead right to the Kenmore Square area as does Storrow Drive, the newly constructed highway along the banks of the Charles River. Brookline Avenue and Boylston Street are other main thoroughfares providing the motorist easy access to the Fenway Park area.

In recent years, the tremendous program of highway expansion throughout all New England has brought Fenway Park, and the thrills of major league baseball in Boston, closer than ever before for the fans from the more distant points.

Fenway Park was first opened in 1912, and it was the scene of the World Series that fall. The Boston Braves-Philadelphia Athletics series of 1914 was also played at Fenway, and the Red Sox made it the series site in 1915, 1916, 1918, and 1946.

One of the first moves of Thomas A. Yawkey as Red Sox owner was to reconstruct Fenway Park into the modern, beautiful park we know today. That reconstruction was started in the fall of 1933 and was ready for the opening of the 1934 season.

•

Mike Higgins' Record As Manager

1947	Roanoke	Piedmont	B	First*
1948	Roanoke	Piedmont	B	Fourth
1949	Birmingham	Southern	AA	Second
1950	Birmingham	Southern	AA	Second
1951	Louisville	American Assoc.	AAA	Fourth
1952	Louisville	American Assoc.	AAA	Fifth
1953	Louisville	American Assoc.	AAA	Third
1954	Louisville	American Assoc.	AAA	Second#
1955	BOSTON	American League	Major	Fourth
1956	BOSTON	American League	Major	Fourth

* Also won league playoffs.
# Also won league playoffs and Little World Series Championship.

Marlboro

You get a lot to like..

FILTER
FLAVOR
FLIP-TOP BOX

THE RED SOX YEAR BOOK

If you are interested in obtaining the autographs of any or all of the Boston Red Sox, pictures of all the players and their capsule baseball records, they are available to you in the latest 1957 edition of The Red Sox Yearbook. This handsome pictorial book is on sale at the concession stands at Fenway Park or may be ordered by mail (price 50 cents, plus 10 cents postage) by writing to H. M. S. Inc., 24 Jersey Street, Boston 15, Mass. The book also contains interesting resumes of the Red Sox, past, present and future.

If you have an eye for fine Scotch Ask for

Old Smuggler

The Scotch with a History

Imported by
W. A. TAYLOR & COMPANY
NEW YORK, N. Y.
Sole Distributors for the U. S. A.

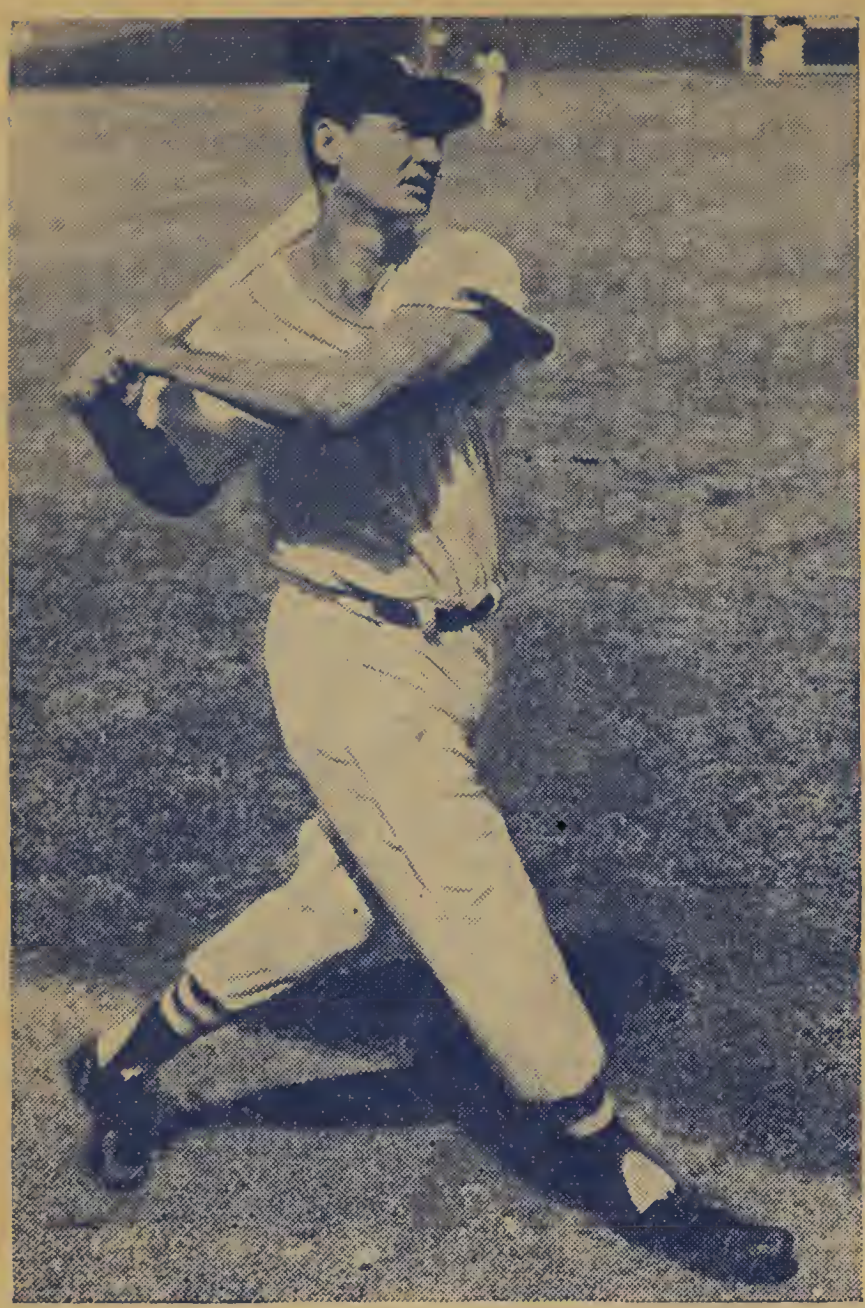

TED WILLIAMS
Outfielder

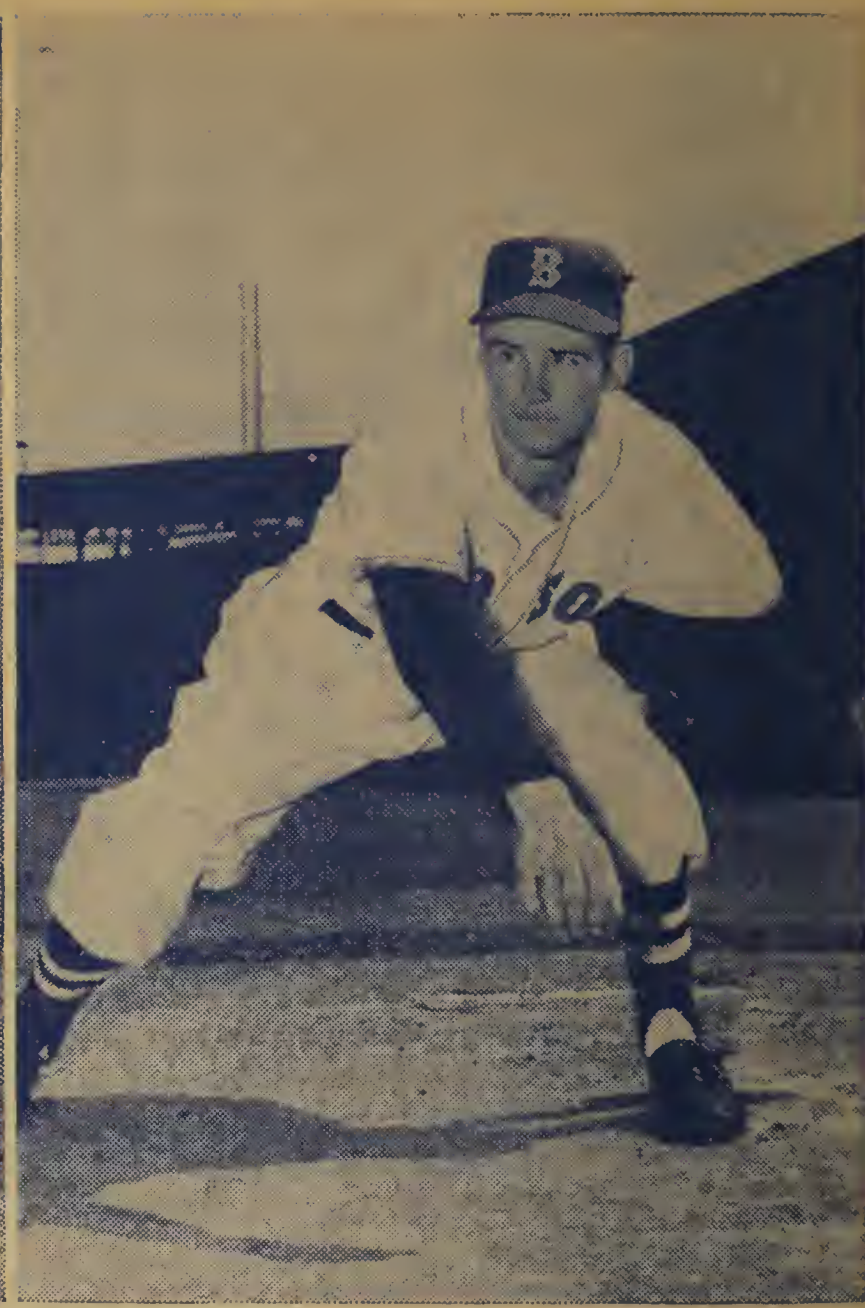

TOM BREWER
Pitcher

Every year . . .
more people buy

RCA VICTOR

COLOR OR BLACK & WHITE

TELEVISION

than any other brand . . .

RCA
"HIS MASTER'S VOICE"

SEE YOUR LOCAL RCA VICTOR DEALER

IT'S A WINNER!

OUR PERSONAL LOAN SERVICE is winning new friends every day. When you need money — for any worthwhile purpose —

YOU'RE WELCOME AT

SECOND BANK-STATE STREET Trust Company

Handy Personal Loan Centers in Boston
HEAD OFFICE: 111 FRANKLIN STREET
COPLEY SQ. OFFICE: 587 BOYLSTON STREET
You May Also Apply at Our Other Offices
Member Federal Deposit Insurance Corporation

Make your gin drinks
COME TO LIFE
with
SEAGRAM'S GOLDEN GIN

SEAGRAM-DISTILLERS CO., N.Y.C. 90 PROOF, DISTILLED DRY GIN, DISTILLED FROM AMERICAN GRAIN

SOUVENIR BOOTHS

Souvenir booths are now conveniently located in the stands for those fans who wish to purchase baseball souvenirs—Following is a list of articles being sold:—

Autographed (facsimile) baseball	$2.50	Red Sox Crew Hat (small, med., large)	$1.60
Miniature Baseball Bat	.50 & 1.00	Red Sox Pen-Pencil Set	.75
Red Sox Sport Hat (small, med., large)	1.50	Red Sox Emblem	.50
Red Sox Baseball Cap (small, med., large)	1.00	Red Sox Sketch Book	.50
		Red Sox Pennant	.50
		Red Sox Tie Clasp or Bill Clasp incl. tax	1.50

The above items may be ordered by mail from H.M.S., Inc., 24 Jersey Street, Boston 15, Mass. Check or money order should include additional 15¢ to cover handling and mailing charges.

7-20-4
R.G. SULLIVAN'S
CIGARS
R. G. SULLIVAN INC.
MANCHESTER, N. H.

You Never Outgrow Your Need for Milk . . . Enjoy
WHITING'S MILK
on sale at Fenway Park
Daisy Meadows

RED SOX COACHES

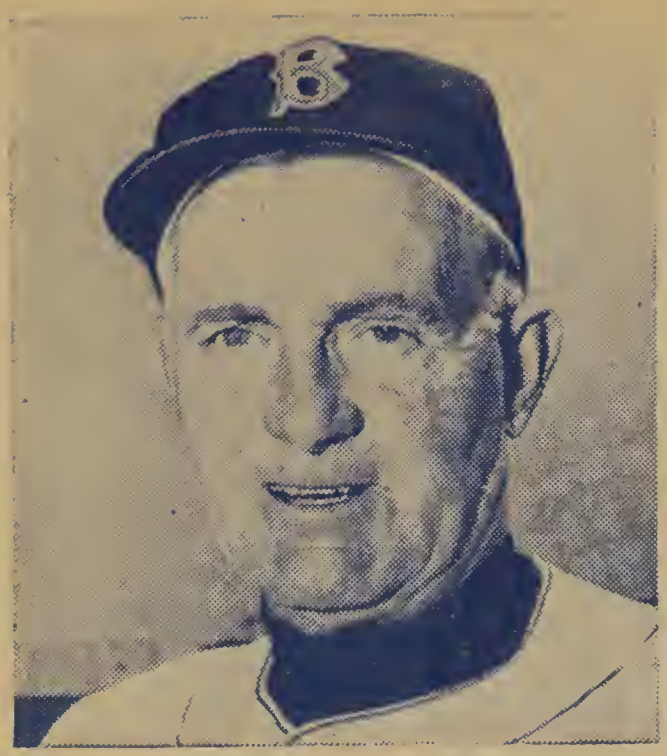

DEL BAKER

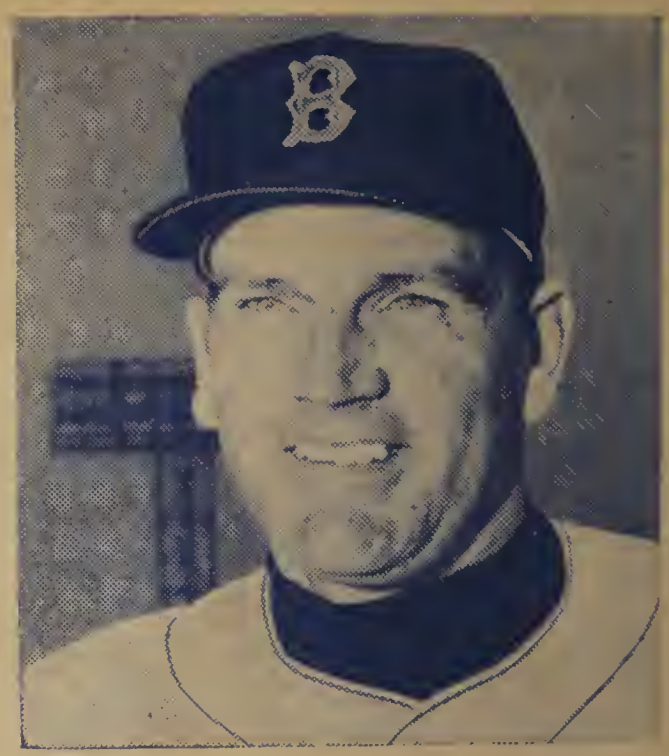

DAVE FERRISS

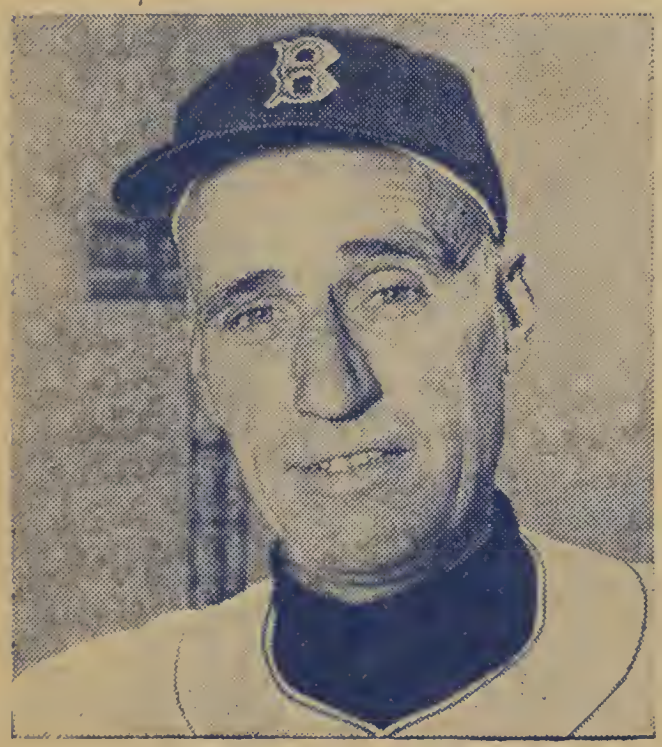

JACK BURNS

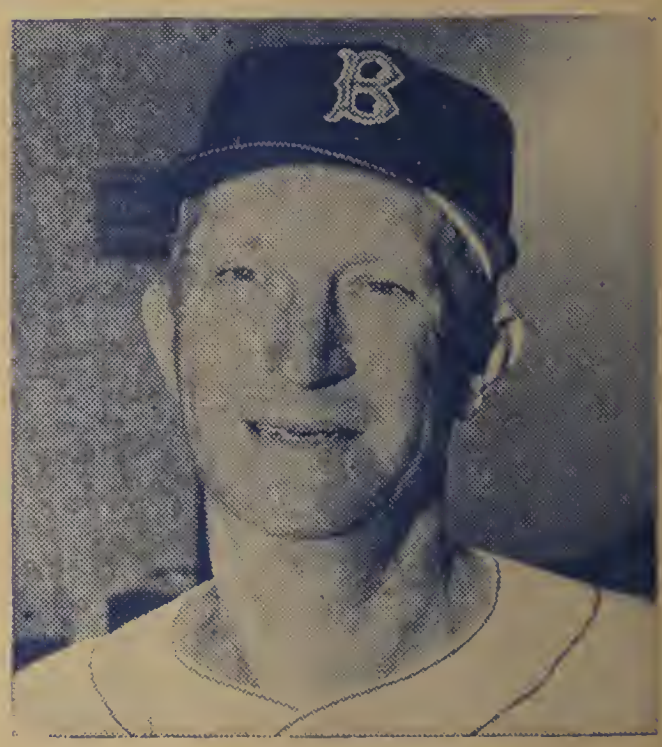

PAUL SCHREIBER

before or after the game it's—

FAMOUS FOR
STEAK • LOBSTER
SEAFOOD • POULTRY
ETC.
Choice Wines & Liquors

Pieroni's
RESTAURANTS
ESTABLISHED 1895

7-8 PARK SQ. • 13-15 STUART ST.
HA 6-1100 HA 6-4215

601 WASHINGTON ST.
HA 6-8287
BOSTON, MASSACHUSETTS

She deserves to eat out
—at least once a week!

Whether it be dinner, breakfast, brunch or lunch . . . the pleasure's made greater by America's best-loved beverage—coffee! And Chase & Sanborn Coffees are served by more fine hotels and restaurants throughout America than any other brand!

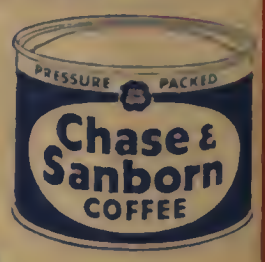

RELAX
and ENJOY a
J-A
CIGAR
factory-fresh
ASK THE BOYS WITH THE BASKETS

RED SOX, COAST TO COAST

The Red Sox minor league system for 1957, directed by John J. Murphy, includes the following clubs: San Francisco (Pacific Coast League, Open Classification) Manager Joe Gordon; Oklahoma City (Texas League, Class AA) Manager Warren Robinson; Albany (Eastern League) Manager Ed Popowski; Greensboro (Carolina League, Class B) Manager Len Okrie; Corning, N. Y. (Pony League) Manager Elmer Yoter; Lafayette (Midwest League, Class D); and Lexington (Nebraska State League, Class D).

Boston's Fastest Growing
Social Center . . .
1200
BEACON STREET
HOTEL
FINEST FOOD IN BOSTON
INTIMATE COCKTAIL LOUNGE
FREE PARKING
BEAUTIFUL NEW BANQUET ROOMS
FOR PARTIES UP TO 800
1 MILE FROM FENWAY PARK

PARK & TILFORD
Symbol of Perfect Taste
P&T
PARK & TILFORD
RESERVE
the finest-tasting whiskey of its type
BLENDED WHISKEY • 62½% GRAIN NEUTRAL
SPIRITS • 86 PROOF • PARK & TILFORD
DISTILLERS CORP., LOUISVILLE, KY.

they have an...

"OPEN-FIRE FLAVOR"

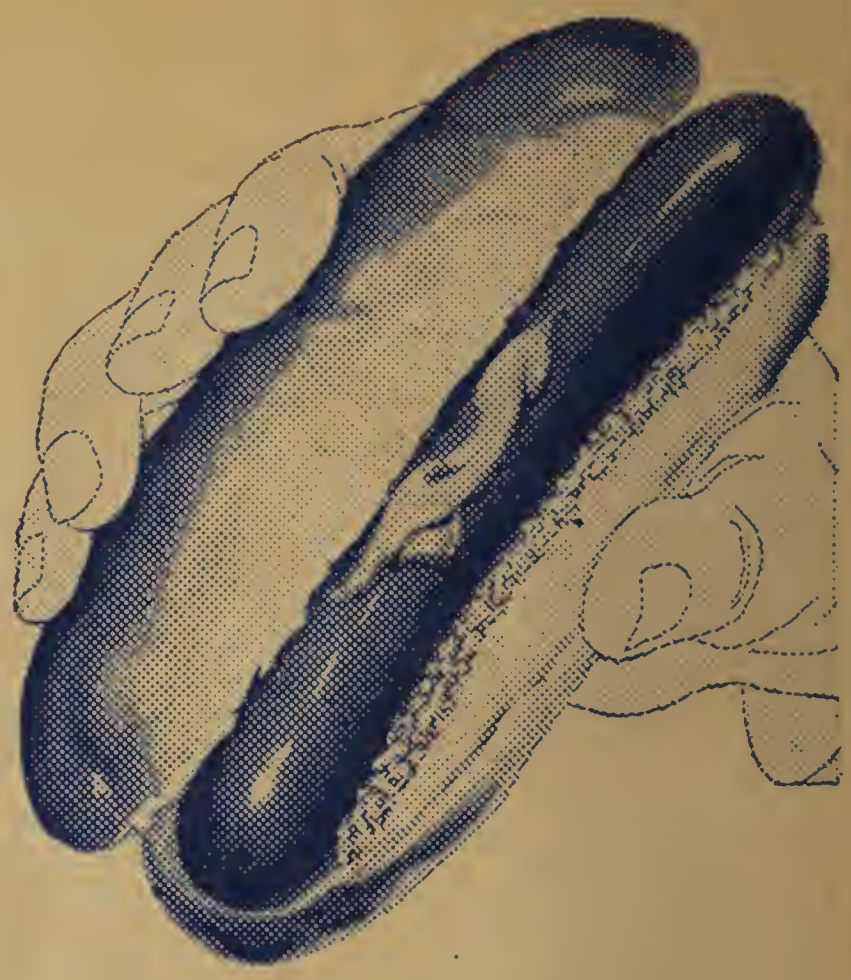

ARMOUR FRANKS Plump · Juicy · Tender

AIR RAID INSTRUCTIONS

In the event of an air raid or an air raid drill, an alert will be sounded over the loudspeaker and a public address announcement will be made to the effect that an air raid is in progress.

The ball game will be stopped. The exit doors will be opened and patrons will be allowed to leave the park to take suitable shelter in the concrete buildings in the vicinity.

The police outside the ball park will direct patrons to nearby shelter areas.

Any other directions will be given over the loudspeaking system. We ask our patrons to cooperate with the Department of Civil Defense in the matter.

Est. 1895 Tel. HI 5-2214

Bieringer - Hanauer Company

37 Leon St.

Boston 15, Mass.

•

Distributors—cigars—cigarettes—

candy—pipes—sundries

Hey, Getcha cold beer!

Hey,
Getcha

Ballantine

Enjoy the
liveliest taste
in town!

PURITY BODY FLAVOR

P. BALLANTINE & SONS, NEWARK, N. J.

Elegance

by Schenley

Elegance is the next step beyond perfection. The whiskey of Elegance is Schenley Reserve.

Look for the Emblem of Elegance

SCHENLEY DISTILLERS CO., N.Y.C. BLENDED WHISKEY, 86 PROOF, 65% GRAIN NEUTRAL SPIRITS.